

FRONT ELEVATION

SCHEDULE OF JOINERY:-

- D = 3'6" x 6'8" (108" x 198") T.W. DOOR
- D₁ = 2'6" x 6'6" (78" x 195") T.W. DOOR
- W = 3'6" x 4'0" (90" x 120") T.W. WINDOW
- W₁ = 4'6" x 4'0" (138" x 120") T.W. WINDOW
- V = 2'6" x 1'6" (78" x 78") VENTILATOR

T. S. No. 56/1

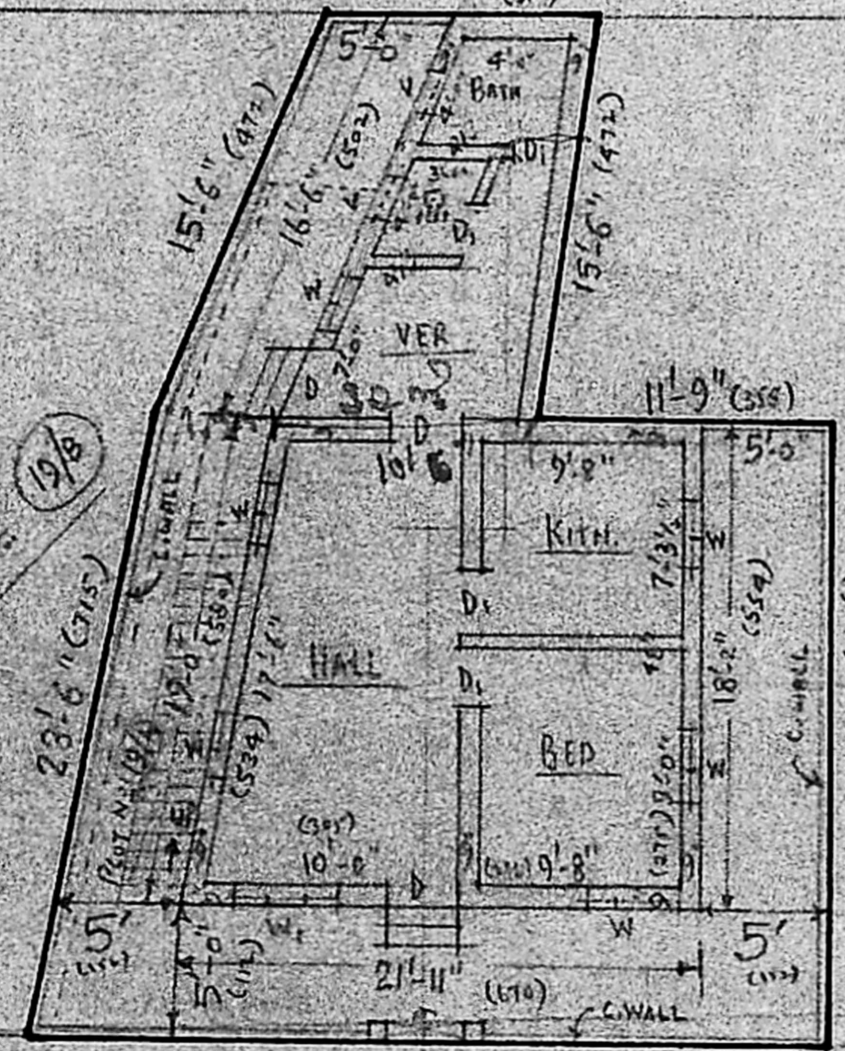
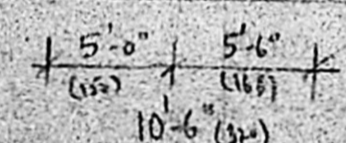

31'-11" (974) CONTINUOUS BUILDING AREA

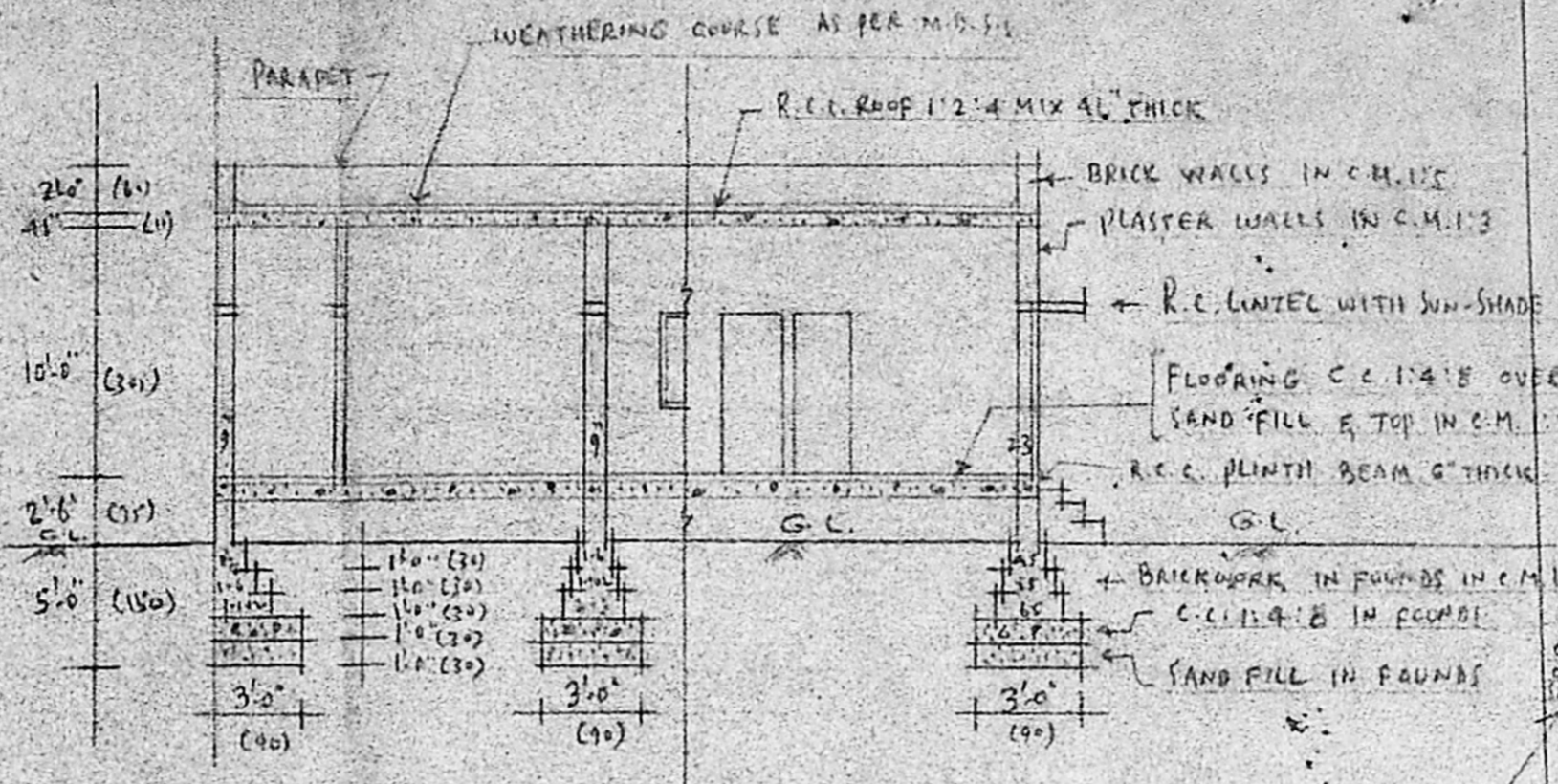

SECTION ON (A-B)

COMPOUND WALL DETAILS



Planning Permit No. 11/250/90
APPROVED
 SUBJECT TO THE CONDITIONS IN THIS ORDER ENTER O
 Lx. No. A1/118/89 Dt. 12-10-89 No. A2/2250/90 L. No. 11/11/89
 CORPN. B.A. No. 6036/89 Dt. 16-11-89
 FOR MEMBERS SECRETARY
 MADRAS METROPOLITAN
 DEVELOPMENT AUTHORITY
 MADRAS 600 008

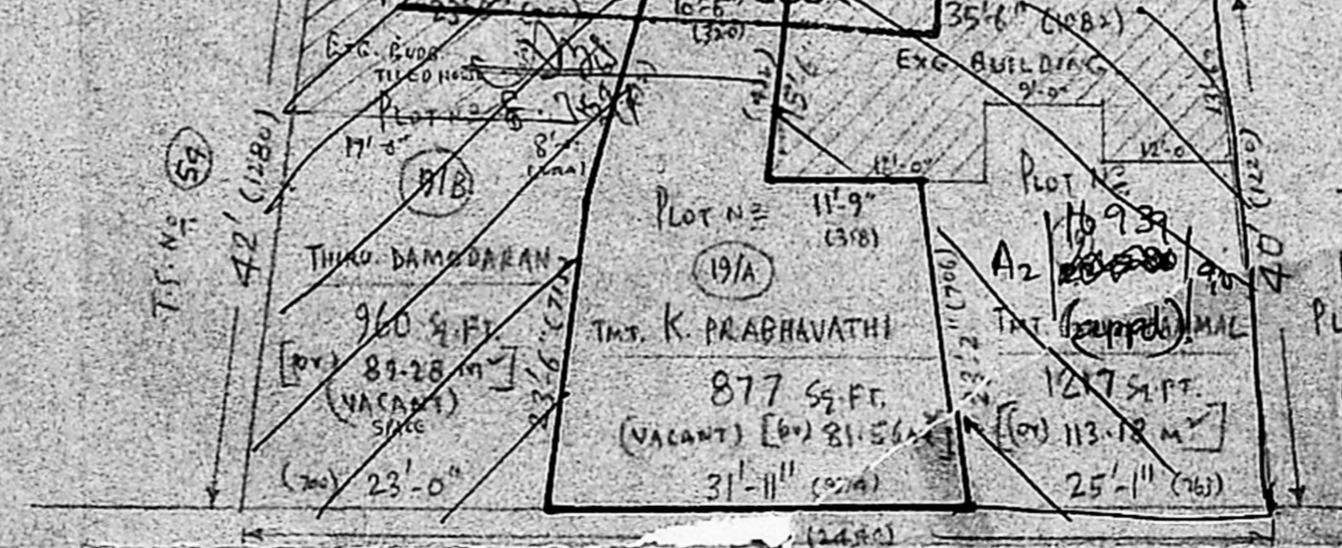

Plot area = $15.5 \times (10.5 + 15.5) + \frac{22.25}{2} \times 23.385$
 $= 201.50 + 261.0$
 $= 462.50$

Blag No 2 $(25 \times 10.25) + 10.5 \times 5.5 \times 15.5$

Proposed = 2580.25

ROADS = 52.9

SITE BOUNDARY =

FSI = $\frac{53.96}{10.54} = 5.12$

AREA DETAILS

	SFT	M ²
PLOT EXTENT	877	81.56
BUDG. AREA (PROPOSED)	496	46.13
VACANT	381	35.43

PLOT COVERAGE = 56.6%
 FSI = 0.57

OWNER -
 K. Prabhavathi
 [MRS. K. PRABHAVATHI]

Phone: 440782
R. Mohan Rao, D.C.E.
 LICENSED SURVEYOR
 Corporation of Madras
 REG. No: 14
 AMBATTUR TOWNSHIP
 ALANDUR MUNICIPALITY
 Consulting Engineer & Contractors
 Office: 15, Madley Road
 T. NAGAR, MADRAS-600 097
 LICENSED SURVEYOR